

# Cambridge

<i>Filename of original image</i>	<i>Page</i>
Cambridge 1-3.tif	3
Cambridge 5-7.tif	4
Cambridge 9.tif	5
Cambridge 11.tif	6
Cambridge 13.tif	7
Cambridge 45.tif	8
Cambridge 47.tif	9
Cambridge 51.tif	10
Cambridge 53.tif	11
Cambridge 55.tif	12
Cambridge 57.tif	13
Cambridge 61.tif	14
Cambridge 65.tif	15
Cambridge 67.tif	16
Cambridge 69.tif	17
Cambridge 77.tif	18
Cambridge 79.tif	19
Cambridge 83.tif	20
Cambridge 85.tif	21
Cambridge 89.tif	22
Cambridge 91.tif	23
Cambridge 8.tif	24
Cambridge 12.tif	25
Cambridge 14.tif	26
Cambridge 18.tif	27
Cambridge 20.tif	28
Cambridge 22.tif	29
Cambridge 24.tif	30
Cambridge 26.tif	31
Cambridge 28.tif	32
Cambridge 52.tif	33
Cambridge 54.tif	34
Cambridge 58.tif	35
Cambridge 62.tif	36
Cambridge 66.tif	37
Cambridge 68.tif	38
Cambridge 78.tif	39

Cambridge 82.tif	40
Cambridge 94.tif	41

ARCHITECTURAL INVENTORY

Block No.

Page

Item.

LOCATION 1-3 Cambridge street, north side, NW corner DUBLINARCHITECT -CONTRACTOR -ORIGINAL OWNER -ORIGINAL USE Two unit dwellingDATE OF CONSTRUCTION c.1880SIGNIFICANCE noneBUILDING MATERIAL pale yellow brick

PHOTO DATE 30.12.74

ARCHITECTURAL INVENTORY

Block No.

Page

Item.

LOCATION 5-7 Cambridge street, north sideARCHITECT -CONTRACTOR -ORIGINAL OWNER -ORIGINAL USE two unit dwellingDATE OF CONSTRUCTION c.1880SIGNIFICANCE noneBUILDING MATERIAL pale yellow brick

PHOTO DATE 30.12.74  
2/125.74

ARCHITECTURAL INVENTORY

Block No.

Page

Item.

LOCATION      9 Cambridge street, north sideARCHITECT -CONTRACTOR -ORIGINAL OWNER -ORIGINAL USE      single family dwellingDATE OF CONSTRUCTION 1880's - probably before 1885SIGNIFICANCE      Priority #4 or #5. Age and character in unity with #11 and #13. Some good details well preserved.BUILDING MATERIAL red brick

PHOTO DATE 3-7-74

ARCHITECTURAL INVENTORY

Block No.

Page

Item.

LOCATION 11 Cambridge street, north sideARCHITECT -CONTRACTOR -ORIGINAL OWNER -ORIGINAL USE single family dwellingDATE OF CONSTRUCTION early 1880'sSIGNIFICANCE Priority #4 or #5. Age and character in unity with  
#9 and #13.BUILDING MATERIAL - red brick

PHOTO DATE 30-12-74

ARCHITECTURAL INVENTORY

Block No.

Page

Item.

LOCATION 13 Cambridge street, north sideARCHITECT -CONTRACTOR -ORIGINAL OWNER -ORIGINAL USE single family dwellingDATE OF CONSTRUCTION c.early 1880'sSIGNIFICANCE Priority #4 or #5. Unity of age and character with number 9 and number 13.BUILDING MATERIAL red brickPHOTO DATE 30.12.74  
0.125.74

ARCHITECTURAL INVENTORYBLOCK No.  
ITEM.

PAGE

LOCATION 45 CAMBRIDGEARCHITECT -CONTRACTOR -ORIGINAL OWNER -ORIGINAL USE single family dwellingDATE OF CONSTRUCTION 1900-1910BUILDING MATERIAL red brickSIGNIFICANCE None

PHOTO DATE: 30.12.74



ARCHITECTURAL INVENTORYBLOCK No.  
ITEM.

PAGE

LOCATION 47 CAMBRIDGEARCHITECT -CONTRACTOR -ORIGINAL OWNER -ORIGINAL USE single family dwellingDATE OF CONSTRUCTION 1900-1910BUILDING MATERIAL red brickSIGNIFICANCE none

PHOTO DATE: 30.12.74

ARCHITECTURAL INVENTORY

Block No.

Page

Item.

LOCATION 51 Cambridge street, north sideARCHITECT -CONTRACTOR -ORIGINAL OWNER -ORIGINAL USE single family dwellingDATE OF CONSTRUCTION ~~1990's~~ 1880'sSIGNIFICANCE limitedBUILDING MATERIAL - stucco

PHOTO DATE 30-12-74

ARCHITECTURAL INVENTORYBLOCK No.  
ITEM.

PAGE

LOCATION 53 CAMBRIDGEARCHITECT -CONTRACTOR -ORIGINAL OWNER -ORIGINAL USE single family dwellingDATE OF CONSTRUCTION 1900-1910BUILDING MATERIAL red brickSIGNIFICANCE none

PHOTO DATE: 30.12.74



ARCHITECTURAL INVENTORYBLOCK No.  
ITEM.

PAGE

LOCATION 55 CAMBRIDGEARCHITECT -CONTRACTOR -ORIGINAL OWNER -ORIGINAL USE single family dwellingDATE OF CONSTRUCTION c.1900BUILDING MATERIAL red brickSIGNIFICANCE none

PHOTO DATE: 30.12.74



ARCHITECTURAL INVENTORY

Block No.

Page

Item.

LOCATION 57 Cambridge street, north sideARCHITECT -CONTRACTOR -ORIGINAL OWNER -ORIGINAL USE single family dwellingDATE OF CONSTRUCTION late 1870's early 1880'sSIGNIFICANCE Priority "1. Fine stone cottage. unit of city's stone-built heritageBUILDING MATERIAL local limestone

PHOTO DATE 30.12.74

ARCHITECTURAL INVENTORYBLOCK No.  
ITEM.

PAGE

LOCATION 61 CAMBRIDGEARCHITECT -CONTRACTOR -ORIGINAL OWNER -ORIGINAL USE single family dwellingDATE OF CONSTRUCTION 1890'sBUILDING MATERIAL red brickSIGNIFICANCE none

PHOTO DATE: 30.12.74

ARCHITECTURAL INVENTORYBLOCK No.  
ITEM.

PAGE

LOCATION 65 CAMBRIDGEARCHITECT -CONTRACTOR -ORIGINAL OWNER -ORIGINAL USE single family dwellingDATE OF CONSTRUCTION c.1900BUILDING MATERIAL red brickSIGNIFICANCE none

PHOTO DATE: 30.12.74

ARCHITECTURAL INVENTORYBLOCK No.  
ITEM.

PAGE

LOCATION 67 CAMBRIDGEARCHITECT -CONTRACTOR -ORIGINAL OWNER -ORIGINAL USE single family dwellingDATE OF CONSTRUCTION c.1900BUILDING MATERIAL red brickSIGNIFICANCE none

PHOTO DATE: 30.12.74



ARCHITECTURAL INVENTORYBLOCK No.  
ITEM.

PAGE

LOCATION 69 CAMBRIDGEARCHITECT -CONTRACTOR -ORIGINAL OWNER -ORIGINAL USE single family dwellingDATE OF CONSTRUCTION 1900-1910BUILDING MATERIAL red brickSIGNIFICANCE none

PHOTO DATE: 30.12.74

ARCHITECTURAL INVENTORYBLOCK No.  
ITEM.

PAGE

LOCATION 77 CAMBRIDGEARCHITECT -CONTRACTOR -ORIGINAL OWNER -ORIGINAL USE single family dwellingDATE OF CONSTRUCTION uncertain c.1885BUILDING MATERIAL stuccoSIGNIFICANCE none

PHOTO DATE: 30.12.74

ARCHITECTURAL INVENTORYBLOCK No.  
ITEM.

PAGE

LOCATION 79 CAMBRIDGEARCHITECT -CONTRACTOR -ORIGINAL OWNER -ORIGINAL USE single family dwellingDATE OF CONSTRUCTION 1900-1910BUILDING MATERIAL red brickSIGNIFICANCE none

PHOTO DATE: 30.12.74

ARCHITECTURAL INVENTORYBLOCK No.  
ITEM.

PAGE

LOCATION 83 CAMBRIDGEARCHITECT -CONTRACTOR -ORIGINAL OWNER -ORIGINAL USE single family dwellingDATE OF CONSTRUCTION 1900-1910BUILDING MATERIAL red brickSIGNIFICANCE none

PHOTO DATE: 30.12.74

ARCHITECTURAL INVENTORYBLOCK No.  
ITEM.

PAGE

LOCATION 85 CAMBRIDGEARCHITECT -CONTRACTOR -ORIGINAL OWNER -ORIGINAL USE single family dwellingDATE OF CONSTRUCTION 1890-1900BUILDING MATERIAL brick, now paintedSIGNIFICANCE none

PHOTO DATE: 30.12.74

ARCHITECTURAL INVENTORYBLOCK No.  
ITEM.

PAGE

LOCATION 89 CAMBRIDGEARCHITECT -CONTRACTOR -ORIGINAL OWNER -ORIGINAL USE single family dwellingDATE OF CONSTRUCTION c.1890'sBUILDING MATERIAL frame sidingSIGNIFICANCE none

PHOTO DATE: 30.12.74

ARCHITECTURAL INVENTORYBLOCK No.  
ITEM.

PAGE

LOCATION 91 CAMBRIDGEARCHITECT -CONTRACTOR -ORIGINAL OWNER -ORIGINAL USE single family dwellingDATE OF CONSTRUCTION late 1870's - early 1880'sBUILDING MATERIAL stucco - paintedSIGNIFICANCE none

PHOTO DATE: 30.12.74

ARCHITECTURAL INVENTORY

Block No.

Page

Item.

LOCATION 8 Cambridge street, south sideARCHITECT -CONTRACTOR -ORIGINAL OWNER -ORIGINAL USE single family dwellingDATE OF CONSTRUCTION c.1880SIGNIFICANCE noneBUILDING MATERIAL pressed red brick

PHOTO DATE 3-7-74



ARCHITECTURAL INVENTORY

Block No.

Page

Item.

LOCATION 12 Cambridge street, south sideARCHITECT -CONTRACTOR -ORIGINAL OWNER -ORIGINAL USE single family dwellingDATE OF CONSTRUCTION 1890'sSIGNIFICANCE noneBUILDING MATERIAL - stone slab veneer

PHOTO DATE 3-7-74

ARCHITECTURAL INVENTORY

Block No.

Page

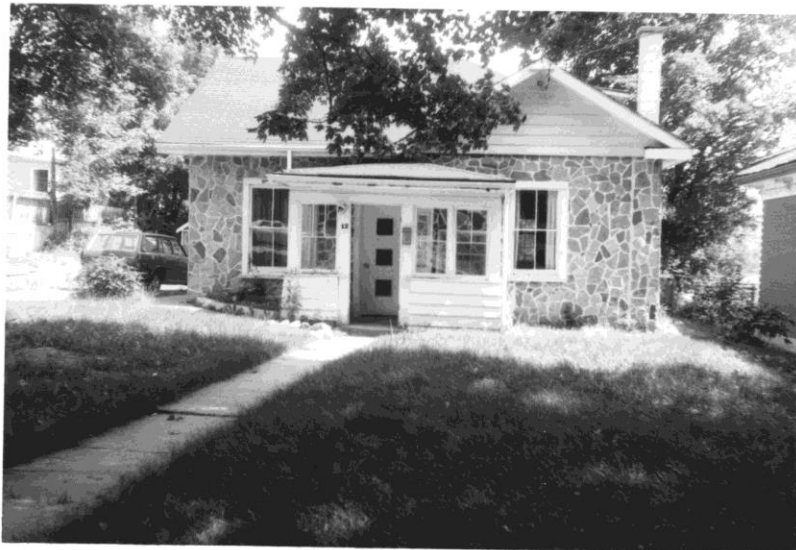
Item.

LOCATION 14 Cambridge street, south side (plus barn at rear of brick)

ARCHITECT -

CONTRACTOR -

ORIGINAL OWNER -

ORIGINAL USE single family dwelling

DATE OF CONSTRUCTION ~~1885-1895~~ Probably late 1870's

SIGNIFICANCE Priority #5 or #5. Unity in age and character with neighbors, some individual style

BUILDING MATERIAL - Painted brick originally red and yellowbrick



PHOTO DATE 3-7-74

ARCHITECTURAL INVENTORY

Block No.

Page

Item.

LOCATION 18 Cambridge street, South sideARCHITECT -CONTRACTOR -ORIGINAL OWNER -ORIGINAL USE single family dwellingDATE OF CONSTRUCTION 1880'sSIGNIFICANCE Priority #4 or #5, Age and unity of character with neighbours.BUILDING MATERIAL ~~light~~ light yellow brick

PHOTO DATE 3-7-74

ARCHITECTURAL INVENTORY

Block No.

Page

Item.

LOCATION 20 Cambridge street, south sideARCHITECT -CONTRACTOR -ORIGINAL OWNER -ORIGINAL USE single family dwellingDATE OF CONSTRUCTION 1880'sSIGNIFICANCE Priority #4 or #5, related in age and character to neighbours, some style of its own.BUILDING MATERIAL composition siding

PHOTO DATE 3-7-74

ARCHITECTURAL INVENTORY

Block No.

Page

Item.

LOCATION 22 Cambridge street, south sideARCHITECT -CONTRACTOR -ORIGINAL OWNER -ORIGINAL USE single family dwellingDATE OF CONSTRUCTION 1870'sSIGNIFICANCE Priority #4 or #5. Related to Neighbours in age and character.BUILDING MATERIAL clapboard siding, frame

PHOTO DATE 24.1.75

ARCHITECTURAL INVENTORY

Block No.

Page

Item.

LOCATION 24 Cambridge street, south sideARCHITECT -CONTRACTOR -ORIGINAL OWNER -ORIGINAL USE single family dwellingDATE OF CONSTRUCTION c.1884SIGNIFICANCE Priority #4 or #5, related in age and character to neighbors.BUILDING MATERIAL - pale yellow brick

PHOTO DATE 3.7.74



ARCHITECTURAL INVENTORY

Block No.

Page

Item.

LOCATION 26 Cambridge street, south sideARCHITECT -CONTRACTOR -ORIGINAL OWNER -ORIGINAL USE single family dwellingDATE OF CONSTRUCTION c.1880SIGNIFICANCE Priority #4 or #5. Related in age and character to neighbours, some style of its own.BUILDING MATERIAL - pale yellow brick

PHOTO DATE

3.7.74

ARCHITECTURAL INVENTORY

Block No.

Page

Item.

LOCATION 28 Cambridge street, south sideARCHITECT -CONTRACTOR -ORIGINAL OWNER -ORIGINAL USE single family dwellingDATE OF CONSTRUCTION c.1900SIGNIFICANCE noneBUILDING MATERIAL pressed red brick

PHOTO DATE 3-7-74



ARCHITECTURAL INVENTORYBLOCK No.  
ITEM.

PAGE

LOCATION 52 CAMBRIDGEARCHITECT -CONTRACTOR -ORIGINAL OWNER -ORIGINAL USE single family dwellingDATE OF CONSTRUCTION 1890'sBUILDING MATERIAL red brickSIGNIFICANCE none

PHOTO DATE: 24-1-75

ARCHITECTURAL INVENTORYBLOCK No.  
ITEM.

PAGE

LOCATION 54 CAMBRIDGEARCHITECT -CONTRACTOR -ORIGINAL OWNER -ORIGINAL USE single family dwellingDATE OF CONSTRUCTION 1890'sBUILDING MATERIAL yellow brickSIGNIFICANCE none

PHOTO DATE: 24-1-75

ARCHITECTURAL INVENTORYBLOCK No.  
ITEM.

PAGE

LOCATION 58 CAMBRIDGEARCHITECT -CONTRACTOR -ORIGINAL OWNER -ORIGINAL USE single family dwellingDATE OF CONSTRUCTION 1890'sBUILDING MATERIAL red brickSIGNIFICANCE none

PHOTO DATE: 24-1-75

ARCHITECTURAL INVENTORYBLOCK No.  
ITEM.

PAGE

LOCATION 62 CAMBRIDGEARCHITECT -CONTRACTOR -ORIGINAL OWNER -ORIGINAL USE single family dwellingDATE OF CONSTRUCTION 1890'sBUILDING MATERIAL red brickSIGNIFICANCE none

PHOTO DATE: 24-1-75

ARCHITECTURAL INVENTORYBLOCK No.  
ITEM.

PAGE

LOCATION 66 CAMBRIDGEARCHITECT -CONTRACTOR -ORIGINAL OWNER -ORIGINAL USE single family dwellingDATE OF CONSTRUCTION 1890'sBUILDING MATERIAL red brickSIGNIFICANCE none

PHOTO DATE: 24-1-75

ARCHITECTURAL INVENTORYBLOCK No.  
ITEM.

PAGE

LOCATION 68 CAMBRIDGEARCHITECT -CONTRACTOR -ORIGINAL OWNER -ORIGINAL USE single family dwellingDATE OF CONSTRUCTION c.1900BUILDING MATERIAL brick with stone trimSIGNIFICANCE limited, More individual than most houses in the area

PHOTO DATE: 10.1.75

ARCHITECTURAL INVENTORYBLOCK No.  
ITEM.

PAGE

LOCATION 78 CAMBRIDGEARCHITECT -CONTRACTOR -ORIGINAL OWNER -ORIGINAL USE single family dwellingDATE OF CONSTRUCTION c.1900BUILDING MATERIAL red brickSIGNIFICANCE nonePHOTO DATE: 30.12.74  
10.126.74

ARCHITECTURAL INVENTORYBLOCK No.  
ITEM.

PAGE

LOCATION 82 CAMBRIDGEARCHITECT -CONTRACTOR -ORIGINAL OWNER -ORIGINAL USE single family dwellingDATE OF CONSTRUCTION 1890'sBUILDING MATERIAL red brickSIGNIFICANCE none

PHOTO DATE: 30.12.74



ARCHITECTURAL INVENTORYBLOCK No.  
ITEM.

PAGE

In assessment roll as 86 Cambridge

LOCATION *QA* CAMBRIDGEARCHITECT - ("Maxwelton") "Louvell"CONTRACTOR -ORIGINAL OWNER - Fred. J. ChadwickORIGINAL USE single family dwellingDATE OF CONSTRUCTION ~~late 1870's~~ 1873BUILDING MATERIAL yellow brickSIGNIFICANCE limited - too extensively altered

PHOTO DATE: Aug. 73